peter@move2spain.com
+34 965 077 777

Villa à vendre à Algorfa, La Finca Golf, Algorfa

731 000 €

Référence: MS19596 **Chambres:** 3 **Bain:** 2 **Terrain:** 415m^2 **Construite:** 134m^2

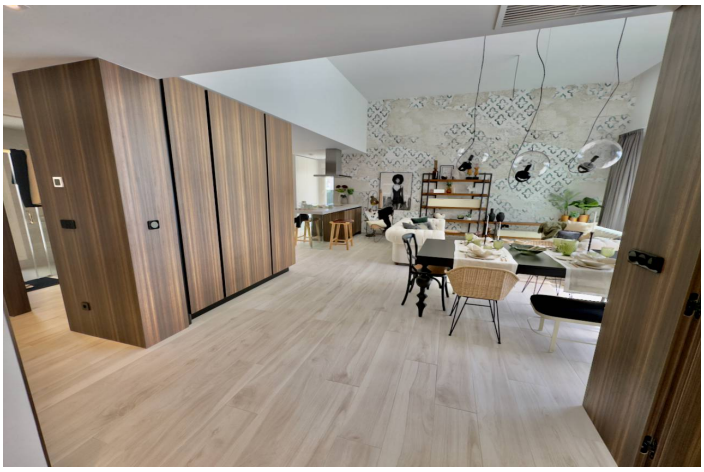

La Vega Baja, Algorfa, La Finca Golf

Nestled within the esteemed La Finca Resort, a coveted enclave in the heart of Costa Blanca South, lies the exquisite Andros Villas, gracefully situated within our esteemed Residential Mar Egeo. These remarkable residences, thoughtfully designed across a single floor with an optional basement, offer an unparalleled fusion of luxury and convenience.

Each of the three spacious bedrooms, adorned with fitted closets, including a lavish dressing room in the master suite, offers captivating exterior views, immersing residents in the beauty of their surroundings. The two meticulously appointed bathrooms, one serving as an opulent en suite, feature modern amenities such as washbasins, mirrors, full shower screens, and indulgent underfloor heating, ensuring absolute comfort and refinement.

At the heart of the home lies the magnificent kitchen, meticulously crafted with modern flair and top-tier materials, offering abundant storage and a seamless blend of form and function. Designed as a true living space, it caters to every culinary desire with unparalleled sophistication, while an open bar seamlessly connects it to the expansive living areas, embracing an airy open-concept layout.

Stepping from the living room, residents are greeted by lush gardens beckoning with the allure of the Mediterranean climate. Here, a sprawling terrace adorned with a charming pergola invites leisurely outdoor living, while a private pool provides a refreshing retreat amidst the serene surroundings. Whether lounging in the sunshine or entertaining under the stars, this oasis of luxury offers an unrivalled sanctuary for discerning homeowners seeking the pinnacle of coastal living.

Spécification:

Ensuite	South Facing	Close To Amenities
Private pool	Air conditioning	Panoramic Views
Pool view	Fibre Optic	Electric shutters
Condition - Excellent	Buanderie	Off road Parking
American Kitchen	Open Plan Living & Dining Room	Walk-In Wardrobes
Easy Maintenance Gardens	Garden View	Fully Fitted Kitchen