peter@move2spain.com
+34 965 077 777

Stuk grond te koop in Pinoso/El Pinós, Pinoso/El Pinós **30.995 €**

Referentie: MS19813 **Plotgrootte:** 12.116m^2

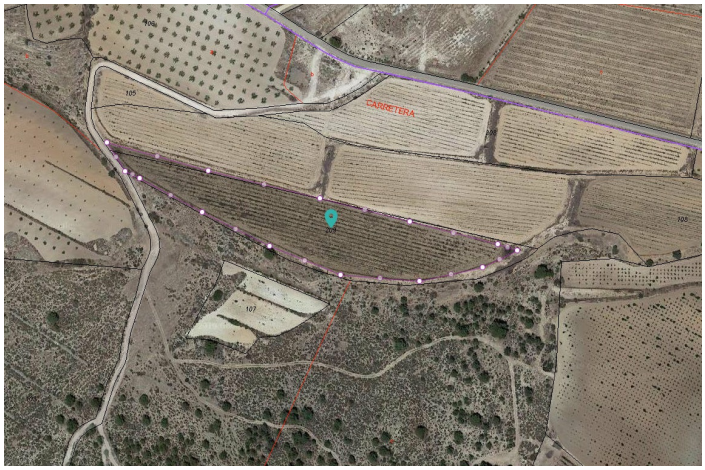

Vinalopó Medio, Pinoso/El Pinós

Plot located in Ubeda, a small village near Pinoso. The plot has 12116 square meters. For a good price you can buy this land to build the house of your dreams. The Town hall allows you to build on a plot if you have a minimum of 10,000 square meters so you will not have any problems. It has irrigation water You can also plant fruit trees such as olive and almond trees from which you can earn extra money! It is within your reach!We are specialists in the Costa Blanca and Costa Calida specialising in the Alicante and Murcia Inland regions with a particular emphasis on Elda, Pinoso, Aspe, Elche and surrounding areas. We are an established, well known and trusted company that has built a solid reputation amongst buyers and sellers since we began trading in 2004. We offer a complete service with no hidden charges or surprises, starting with sourcing the property, right through to completion, and an unrivalled after sales service which includes property management, building services, and general help and advice to make your new house a home. With a portfolio of well over 1400 properties for sale, we are confident that we can help, so just let us know your preferred property, budget and location, and we will do the rest.

Kenmerken:

Leidingwater voor irrigatie
Internet
Geweldig uitzicht
telefoon