peter@move2spain.com
+34 965 077 777

Lejlighed til salg i Torrevieja, Torrevieja

174.000 €

Reference: MS39298 **Soveværelser:** 3 **Badeværelser:** 1 **Byg Størrelse:** 85m^2

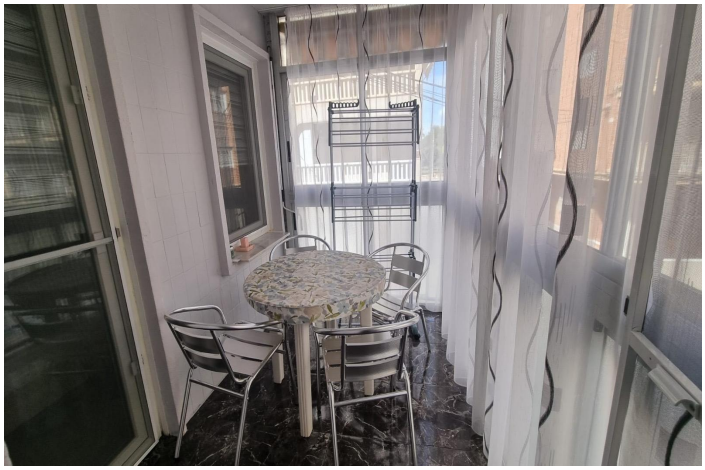

Costa Blanca South, Torrevieja

Discover this magnificent renovated apartment located in the sought-after Acequión area of Torrevieja. With a constructed area of 85 m², this property features three spacious bedrooms, offering ideal space for families or small groups. The northwest orientation ensures abundant natural light throughout most of the day and allows you to enjoy spectacular sunsets from your private terrace. Furthermore, it is located just 250 meters from the idyllic beaches of Acequión and Náufragos, providing quick access to the Mediterranean Sea. The apartment includes a full bathroom and an additional toilet for added convenience. Its location is unbeatable; surrounded by essential services such as schools, hospitals, and nearby shopping centers, as well as excellent public transport connections thanks to the bus network in the region. This real estate gem stands out not only for its interior features but also for its proximity to the sea and all the necessary amenities for daily life.

Funktioner:

Har Main Electric
Gårdhave
Sted: Kystnære
Dobbeltværelser: 3
Strand: 250 meter
Tæt på busrute
Nær kommercielt center
WC: 1
møbleret
Tæt på Skoler
Elevator/lift